

# Bharat Agri Fert & Realty Ltd

531862

Sector  
Basic MaterialsIndustry  
Agricultural Inputs

## Company Profile

Incorporated as Bharat Fertiliser Industries Ltd in 1959, the company went public in 1962. In 2012, the company changed its name to Bharat Agri Fertiliser & Realty Ltd. to reflect a change in business. It is engaged in construction and development of residential and commercial complexes, and manufacture of fertilizers. Its registered and corporate offices are located in Mumbai, Maharashtra. Its plant is located in Wada, Palghar District in Maharashtra. The company has an under construction project at Thane and owns surplus land at Wada in Maharashtra. Yogendra D. Patel is the Chairman & Managing Director of the company. Shailendra D. Patel is the C.E.O – Fertiliser Division.

The promoter family holds about 67.7% of the total shareholding, while the rest of the shareholding lies with non-institutional shareholders.

## Quarterly Results

Values in Rs. Crores except EPS (Rs.)

	Sep-16	Dec-16	Mar-17	Jun-17	Sep-17
Revenue	10.069	17.852	8.938	14.814	6.790
Expenditure	-15.783	-27.318	-13.320	-14.226	-13.641
Interest	-0.361	-0.354	-	-	-
PBDT	-	-	-	-	-
Depreciation	-0.602	-0.671	-	-0.699	-0.727
PBT	-	-	-	-	-
Tax	0.018	0.004	-	-	-
Net Profit	0.596	0.891	0.872	-0.894	-0.147
Equity	5.286	5.286	-	-	-
EPS	0.090	0.182	-	-	-

\*Consolidated figures

## Stock Price

Price in Rs.

Last Close Price	146.70 (01/02/2018)	52 Wk High/Low	174.90/72.35
Market Cap (Cr.)	73.05 (29/12/2017)	Avg. Volume	7199.13 (1 Mo)



## Trailing Returns

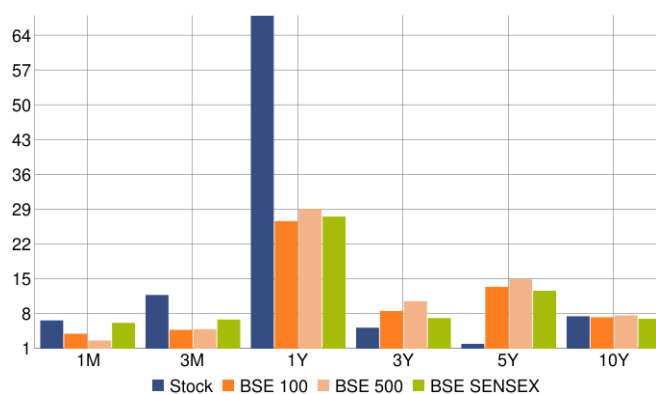

## Profitability

Average Values unless stated

	2013	2014	2015	2016	2017
Return on Assets %	30.00	23.00	9.00	-	-1.00
Return on Equity %	53.00	36.00	13.00	-1.00	-1.00
Asset Turnover	0.81	0.87	0.58	0.46	0.39
Net Margin %	36.00	27.00	16.00	-1.00	-1.00
Financial Leverage	1.74	1.40	1.39	1.57	1.45

## Financial Health

Values in Rs. Crores except Debt/Equity (Ratio)

	2013	2014	2015	2016	2017
Long Term Debt	1.79	3.45	-	5.43	6.05
Total Equity	49.16	68.44	76.89	76.47	75.83
Debt/Equity	-	-	-	-	-
Working Capital	33.82	52.53	51.70	36.87	36.76

## Important Disclaimers

This Research Report is current as of the date on the report until it is replaced, updated or withdrawn. This report may be withdrawn or changed at any time as other information becomes available to us. This report will be updated if events affecting the report materially change.

This research on securities [as defined in clause (h) of Section 2 of the Securities Contracts (Regulation) Act, 1956], such research being referred to for the purpose of this document as "Investment Research", is issued by Morningstar Investment Adviser India Private Limited ("MIA").

Please note that this Investment Research is intended for educational purposes only; it is not intended to be a legal, tax, securities or investment advice or offer or solicitation or call-to-action for the purchase or sale of or otherwise any dealing in a security. You should seek the advice of a financial professional and your legal, tax, business or other consultant, and read all relevant issue documents pertaining to the security concerned, including without limitation, the detailed risk factors involved in the investment, before making an investment decision, so as to ensure, among other things, that the security is suitable based on your particular needs and circumstances. Please note further that this Investment Research may not be construed as a representation with respect to a security, regarding the legality of investing in the said security, under the applicable investment or similar laws or regulations of any person or entity accessing this Investment Research.

Please note that investments in securities are subject to market and other risks and there is no assurance or guarantee that your intended investment objectives will be achieved. Past performance of a security may or may not be sustained in future and is no indication of future performance. As the price / value / interest rate of a security fluctuates, the value of your investments in the said security and in the income, if any, derived therefrom may go up or down.

It is to be distinctly understood that MIA, its affiliates, and its officers, directors and employees (i) are not responsible for any trading decisions, damages or other losses related to the Investment Research or its use and also that (ii) they do not take any responsibility for the accuracy, timeliness and/or completeness of the Investment Research, or for the financial soundness of any security.

MIA is registered with the Securities and Exchange Board of India under the SEBI (Investment Advisers) Regulations, 2013, vide Registration number INA000001357, dated March 27, 2014, and in compliance of the aforesaid regulations and the SEBI (Research Analysts) Regulations, 2014, it carries on the business activities of investment advice and research. MIA has not been the subject of any disciplinary action by SEBI or any other legal/regulatory body. MIA is a wholly owned subsidiary of Morningstar Associates LLC, which is a part of the Morningstar Investment Management group of Morningstar, Inc., and Morningstar, Inc. is a leading provider of independent investment research that offers an extensive line of products and services for individual investors, financial advisors, asset managers, and retirement plan providers and sponsors. In India, MIA has only one associate, viz., Morningstar India Private Limited, and this company predominantly carries on the business activities of providing data input, data transmission and other data related services, financial data analysis, software development etc.

The author/creator of this Investment Research ("Research Analyst") or his associates or his relatives does/do not have (i) any financial interest in the subject company; (ii) any actual/beneficial ownership of one per cent or more securities of the subject company, at the end of the month immediately preceding the date of publication of this Investment Research; and (iii) any other material conflict of interest at the time of publication of this Investment Research.

The Research Analyst or his associates or his relatives has/have not received any (i) compensation from the subject company in the past twelve months; (ii) compensation for products or services from the subject company in the past twelve months; and (iii) compensation or other benefits from the subject company or third party in connection with this Investment Research. The terms and conditions on which MIA offers Investment Research to clients, varies from client to client, and are spelt out in detail in the client agreement.